

PLAN SHOWING THE PROPOSED CONSTRUCTION OF RESIDENTIAL BUILDING IN S.No. 6/1, 6/2, 4 AND 5 OF PALERIPATTU VILLAGE, VENKATESWARA NAGAR LAYOUT, AVADI TOWNSHIP LIMIT SCALE 1:100.
OWNER: THIRU. K. SAMPATHKUMAR.

FOR OFFICE USE ONLY

A2/17432/92

SCRUTINY PLAN

Planning Permit No. A/1534/92

APPROVED

SUBJECT TO THE CONDITIONS IN THIS OFFICE LETTER.

No. A2/17432/92 Dtd. 19.92

FOR MEMBER SECRETARY
MADRAS METROPOLITAN
DEVELOPMENT AUTHORITY
MADRAS - 600 008.

10/8/92

FOUNDATION: R.C.C. 1:2:4 4 1/2" TR SAND FILLING

SUPER STRUCTURE: BRICK WORK IN C.M 1:6

ROOF: R.C.C. 1:2:4 4 1/2" TR WITH WEATHERING COURSE ON TOP

FLOORING: C.C. 1:4:8 12MM TK OVER HARD CORE.

PLASTERING: C.M 1:4 12MM TK FOR WALLS.

JOINERIES: FIRST CLASS HARD WOOD

SCHEDULE OF JOINERIES.

DOOR	C.W. PANELLED	D1: 1000 X 2000
DOOR		D2: 900 X 2000
DOOR		D3: 750 X 2000
WINDOW		W1: 1500 X 1370
WINDOW		W2: 900 X 1370
VENTILATOR		V: 900 X 600

AREA STATEMENT:
AREA OF SITE: 1020.00SFT OR 95.00m²
AREA OF CONSTN: 411.00SFT OR 38.200m²
COVERAGE: 40% F.S.I. 0.400

LEGEND:
BOUNDARY SHOWN:
PRO: CONST SHOWN:

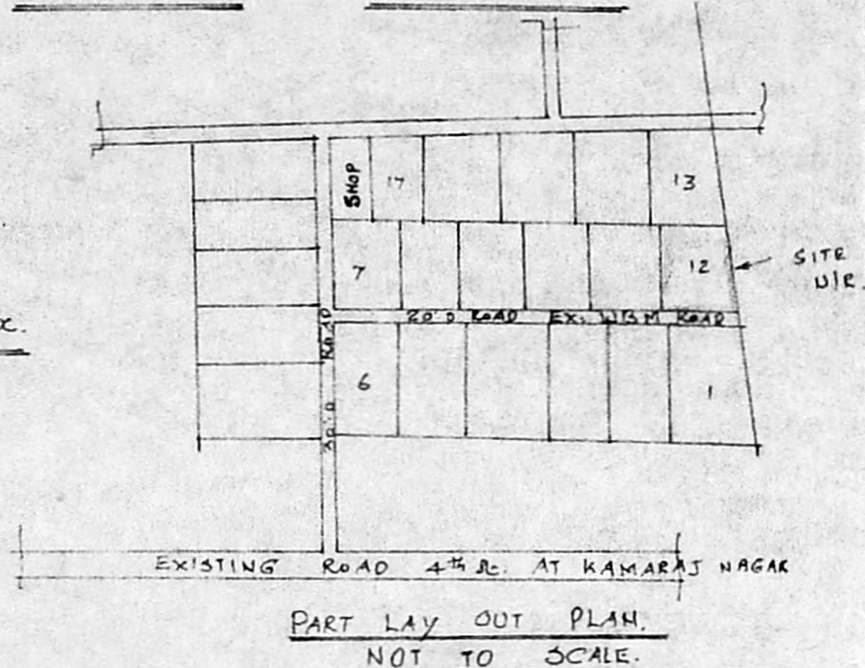
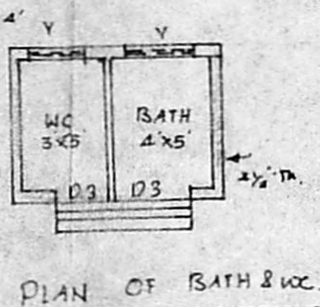
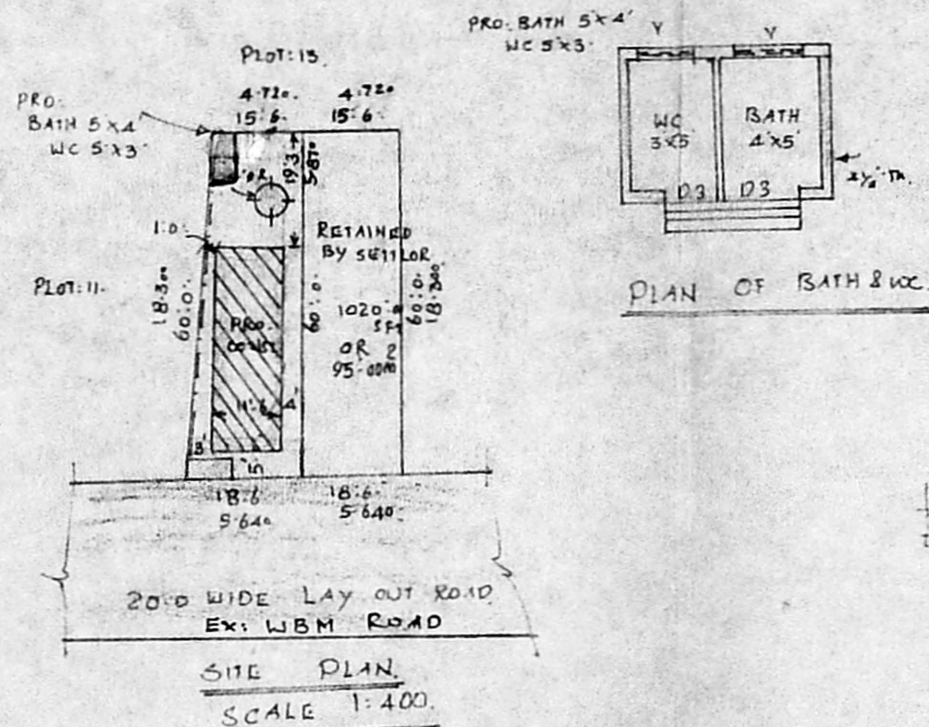
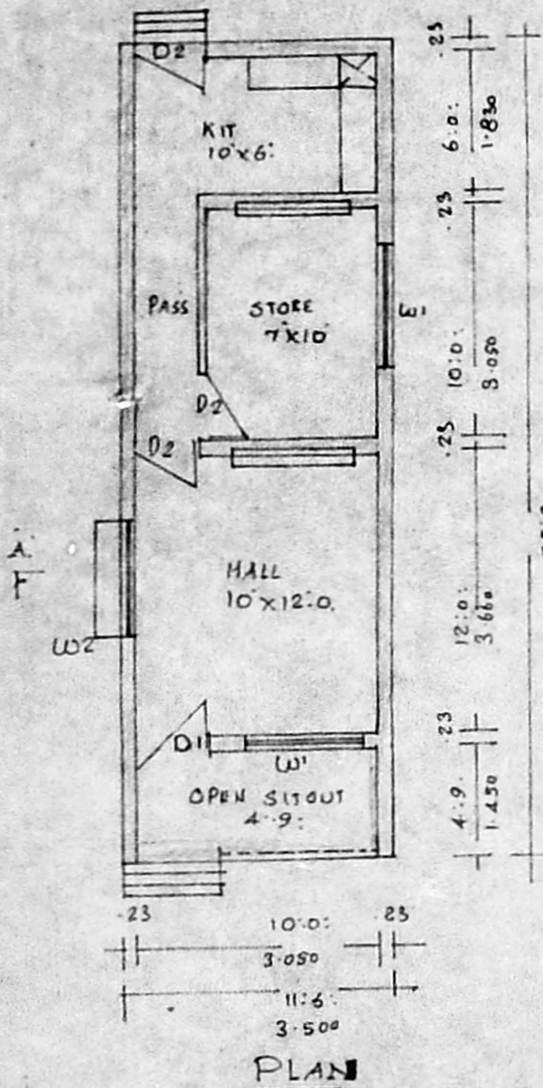
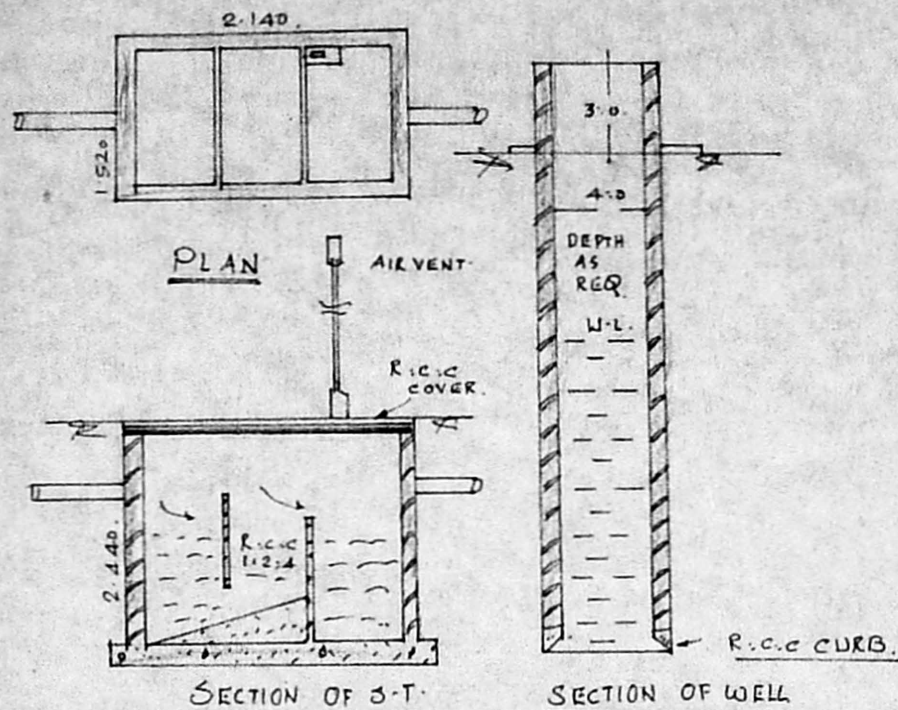
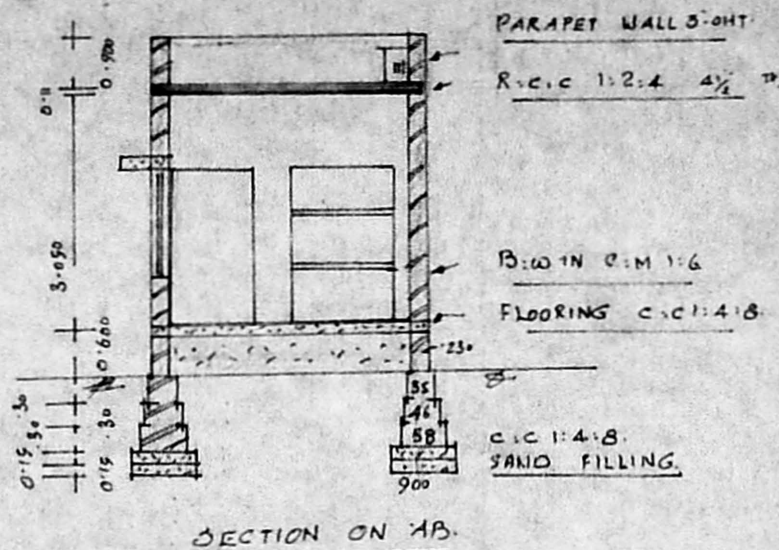
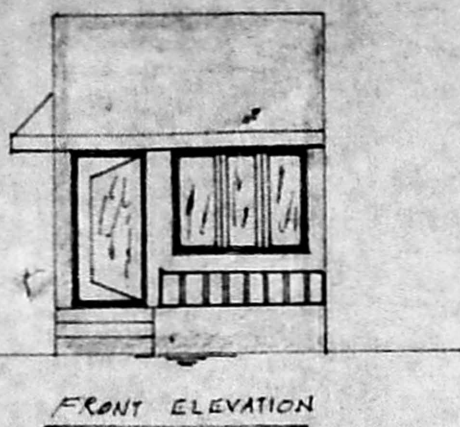

LAY OUT APPD: IN LPDM/DT-20-P/NO 7/74

L. PERIASAMY D. C. E. S.
LICENSED SURVEYOR
CONSULTING ENGINEER
AVADI TOWNSHIP
LICENSED SURVEYORS

OWNER